

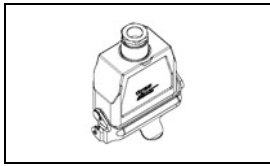

## 1-1102131-2 Product Details

[+ Share](#) [Print](#) [Email](#)



**1-1102131-2**

TE Internal Number: 1-1102131-2  
 **Active**

### HTS Connectors and Accessories

 Always EU RoHS/ELV Compliant (Statement of Compliance)

#### Product Highlights:

- HA.10 Series
- Accessory
- Accessory Type = Hood
- Product Size = 2
- Locking Device Type = Locking Clip on Hood

[View all Features](#)

### Quick Links

- [▶ Pricing & Availability](#)
- [▶ Search for Tooling](#)
- [▶ Product Feature Selector](#)
- [▶ Contact Us About This Product](#)

[Add to My Part List](#)

[Request Sample](#)

[Find Similar Products](#)

[Buy Product](#)

### Documentation & Additional Information

#### Product Drawings:

- [CABLE TO CABLE HOOD HA10.KDO-LB.1.16](#) (PDF, English)

#### Catalog Pages/Data Sheets:

- None Available

#### Product Specifications:

- None Available

#### Application Specifications:

- None Available

#### Instruction Sheets:

- None Available

#### CAD Files:

- None Available

#### Additional Information:

- [Product Line Information](#)

#### Related Products:

- [Tooling](#)

[List all Documents](#)

### Product Features (Please use the Product Drawing for all design activity)

#### Product Type Features:

- Product Type = Accessory
- Accessory Type = Hood
- Product Size = 2
- [Thread Size](#) = PG16
- Finish = Dark Gray

#### Body Features:

- Entry Style = Top
- Dimensions (L x H x W) (mm [in]) = 63.0 x 71.7 x 29.0 [2.48 x 2.82 x 1.14]
- Material = Die Cast Aluminum

#### Contact Features:

- Corrosion Protected = No

#### Configuration Features:

- Locking Device Type = Locking Clip on Hood

#### Industry Standards:

- [RoHS/ELV Compliance](#) = RoHS compliant, ELV compliant
- [Lead Free Solder Processes](#) = Not relevant for lead free process
- RoHS/ELV Compliance History = Always was RoHS compliant

#### Packaging Features:

- Packaging Method = Loose Piece
- Packaging Quantity = 5

#### Other:

- Series = HA.10
- Brand = HTS
- Comment = Includes brass cable fitting.

### Corporate Information

[About TE](#)

[Investors](#)

[News Room](#)

[Supplier Portal](#)

[Careers](#)

[Terms & Conditions](#)

[Privacy Policy](#)

[AODA Accessibility Policy](#)

[AODA Multi-Year Accessibility Plan](#)

### Quick Links

[Distributor Inventory](#)

[Product Cross Reference](#)

[Documents & Drawings](#)

[Product Compliance Support Center](#)

[Site Map](#)

### Customer Support

[Email or Chat With Us](#)

[Find a Phone Number](#)

[Knowledge Base](#)

[Manage Your Account](#)

### Keep Me Informed

LOC	DIST	REVISIONS					
		P	LTR	DESCRIPTION	DATE	DWN	APVD
A1	-		B2	RELEASED AS PER ECR-09-005170	05.MAR.2009	GG	TS

NOTES:

- 1 MATERIAL: SEE TABLE
- 2 SURFACE: SEE TABLE
- 3 VARNISH ON THE INSIDE NOT NECESSARY
- 4 PACKAGING QUANTITY: 5 PIECES PER BOX

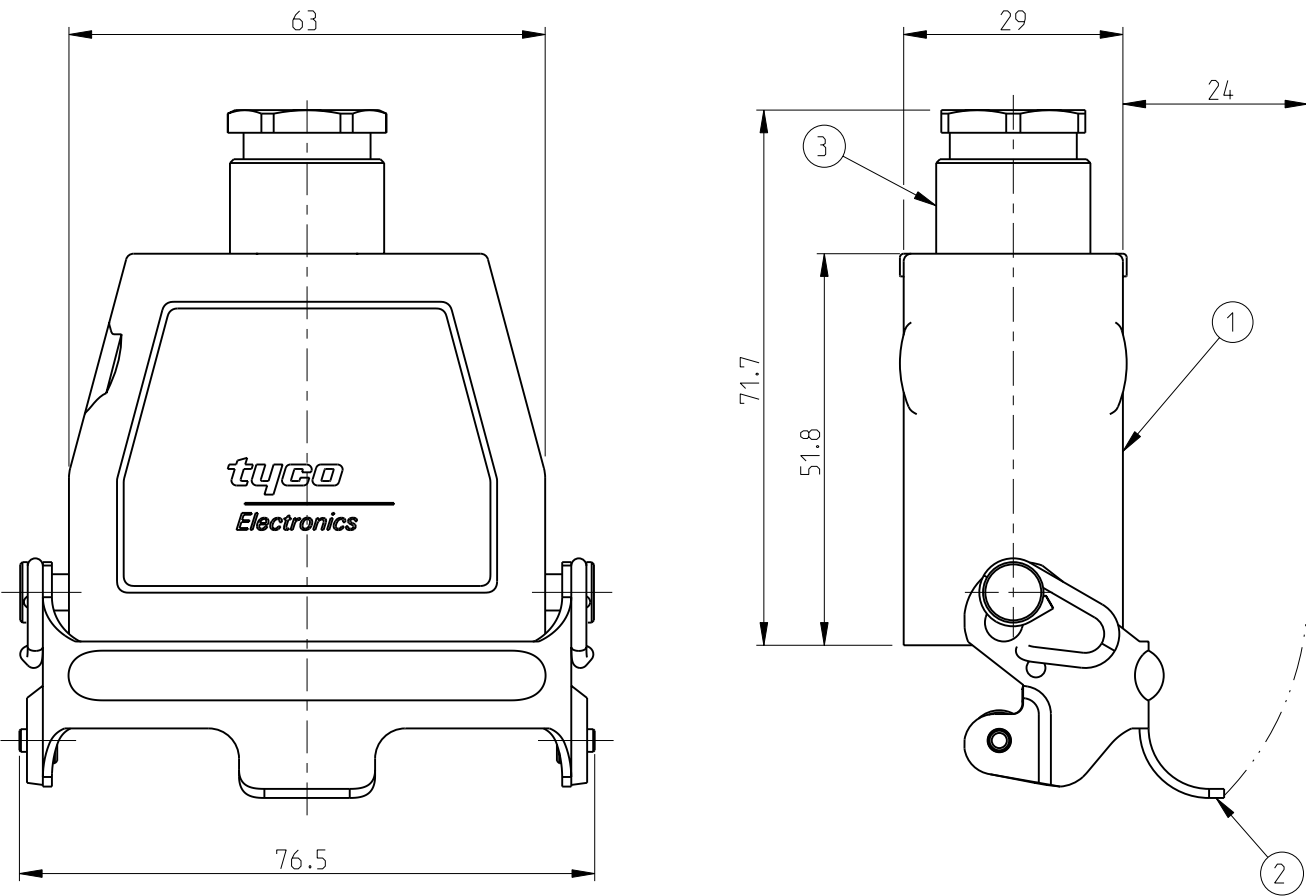

PN 1-2 AS SHOWN

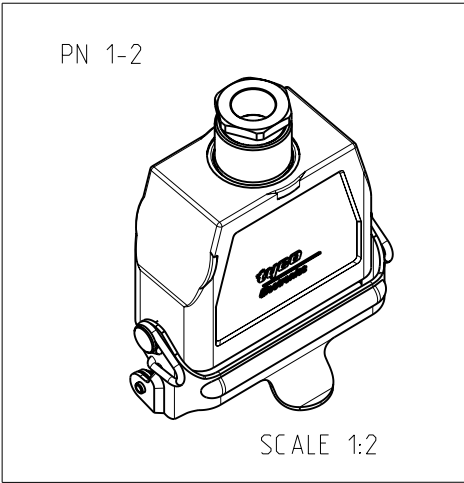

1	2	2	3	PG16	REMARKS
1	CABLE FITTING	BRASS	NICKEL PLATED	BLUE	3
1	CLIP	STEEL	ZINC PLATED	BLUE	2
1	CABLE TO CABLE HOOD	ALUMINIUM		GREY	1
1-2	DESCRIPTION	MATERIAL	SURFACE	COLOR	ITEM NO.

ORDERING TEXT  
HA10.KDO-LB.1.16

THIS DRAWING IS A CONTROLLED DOCUMENT FOR TYCO ELECTRONICS CORPORATION IT IS SUBJECT TO CHANGE AND THE CONTROLLING ENGINEERING ORGANIZATION SHOULD BE CONTACTED FOR THE LATEST REVISION.		DWN R.SRINIVAS 3/3/2006 CHK R.SRINIVAS 3/3/2006 APVD T.SCHNURPFEL 3/3/2006		Tyco Electronics.AMP.GmbH 53757.SanktAugustin.Germany	
DIMENSIONS: mm		TOLERANCES UNLESS OTHERWISE SPECIFIED: n.ISO 8015: n.ISO 2768-mH-E: n.DIN 16901-120		NAME CABLE TO CABLE HOOD HA10.KDO-LB.1.16	
0 PLC 1 PLC 2 PLC 3 PLC 4 PLC ANGLES FINISH		PRODUCT SPEC APPLICATION SPEC WEIGHT		SIZE CAGE CODE DRAWING NO RESTRICTED TO	
1		2		A3 00779 C-1102131	
CUSTOMER DRAWING				SCALE 1:1 SHEET 1 OF 1 REV B2	